

# O, let me weep

ton original

Extrait de « Fairy queen » (1692) d'Henry Purcell (1659-1695)

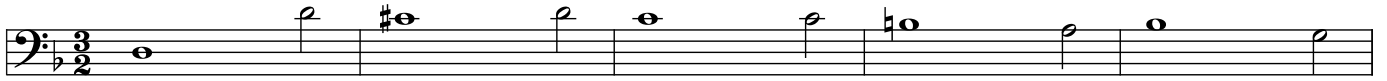

25

O, O, — let me, O, O, —

30

let me, let me weep! O, O, — O — let me, for

35

e - ver, e - ver weep, for e — ver, for e — ver

40

for e — ver, for e — ver — weep!

50

My eyes no more, no more, no more, no

55

more, no more shall we come sleep.

The fourth system of the musical score shows the vocal line and piano accompaniment continuing. The vocal line has a rest at the beginning, followed by a series of notes. The piano accompaniment provides a steady harmonic support.

65

70

75

85

90

100

105

O — let me, let me weep O, O — O —

110

let me for e - ver, e - ver weep, for e — ver, for

115

e — ver, for e — ver, for e — ver — weep.

125

He's gone, he's gone, he's gone, his loss — de —

130

plore; he's gone, he's gone, he's gone, his loss — de — plore, And I shall

135

ne·ver, ne·ver ne·ver, ne·ver ne·ver see him more,

140

I shall ne·ver, ne·ver,

ne · ver see — him more, shall ne - ver, ne - ver, ne - ver see him

more; I shall

ne · ver, shall ne - ver, shall ne - ver, shall ne · ver see him more.

O, let me forever weep:  
 My eyes no more shall welcome sleep.  
 I'll hide me from the sight of day,  
 And sigh my soul away.  
 He's gone, his loss deplore,  
 And I shall never see him more.

Oh, laissez-moi toujours, toujours pleurer,  
 Mes yeux n'accueilleront plus le sommeil ;  
 Je me cacherais de la vue du jour  
 Et en soupirs, soupirs, mon âme s'en va.  
 Il est parti, il est parti, je déplore sa perte  
 Et je ne le verrai plus jamais.